

# Batyline



Chill | Comfort  
all'aperto



# Batyline | Chill



# Batyline | Chill

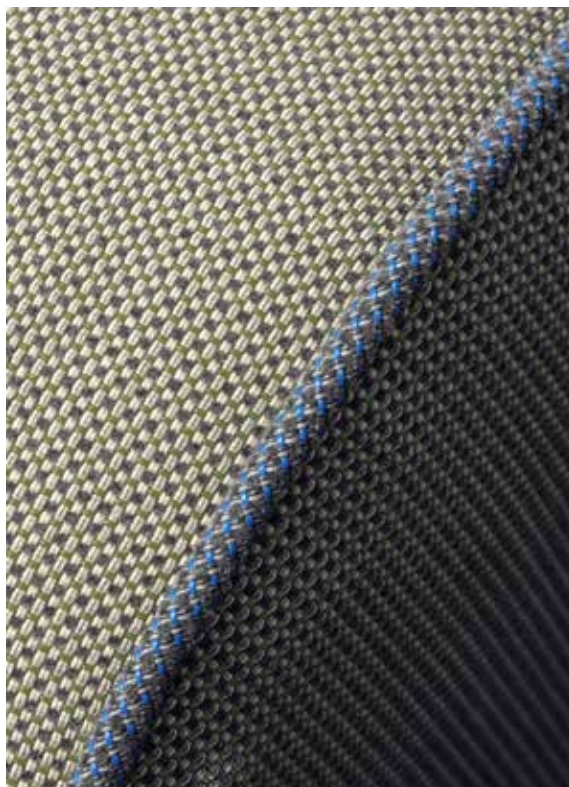

## Batyline Eden

**Smart:** un tessuto compatibile non solo con le applicazioni di installazione in tensione (sling), ma anche con il rivestimento di cuscini

**Textile look:** il filato strutturato dell'intreccio conferisce al tessuto un tocco morbido e un aspetto tessile

**Robust:** il tessuto Batyline ad alte prestazioni

## Batyline Elios

**Morbidezza e comfort:** il filato floccato nell'intreccio garantisce la morbidezza e il comfort del tessuto.

**Robustezza:** tessuto Batyline ad alte prestazioni con eccezionali proprietà di resistenza all'abrasione (50.000 cicli di test Martindale) per applicazioni su imbottiti o installazione in tensione (sling).

## Versioni impermeabili

Batyline Eden e Batyline Elios sono versioni impermeabili con una pellicola protettiva sul retro del tessuto, ideali per le applicazioni outdoor più impegnative.

# Batyline | Chill

Gli utenti di oggi sono sempre più alla ricerca di momenti accoglienti e rilassanti nei loro spazi esterni. I tessuti della gamma Batyline Chill soddisfano questa esigenza di comfort sensoriale grazie alla morbidezza al tatto, all'aspetto tessile e al design contemporaneo. L'elevato livello di prestazioni tecniche dei tessuti garantisce la durata degli arredi.



# Batyline Eden

Eden

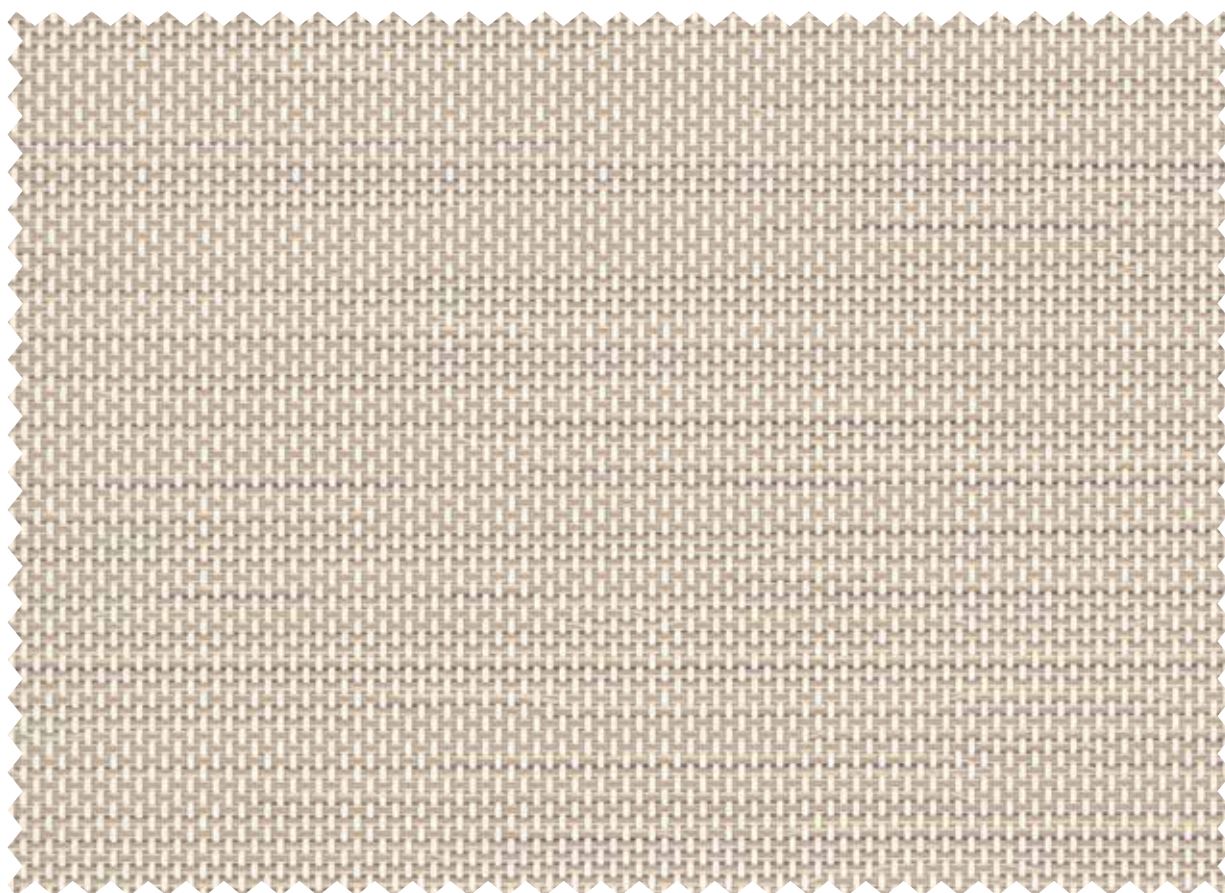

**Argilla**

7710-51030

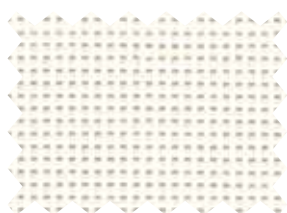

**Iceberg**

7710-50718

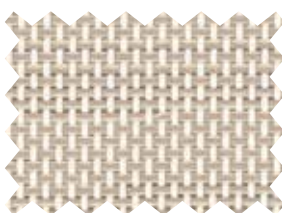

**Argilla**

7710-51030

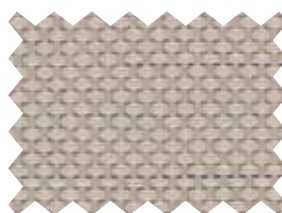

**Eglantina**

7710-50969

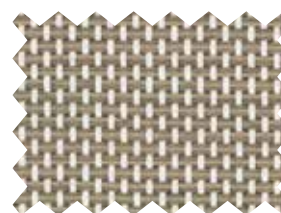

**Porcellana**

7710-50719

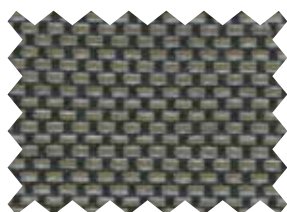

**Marrone  
ghiacciato**

7710-50554

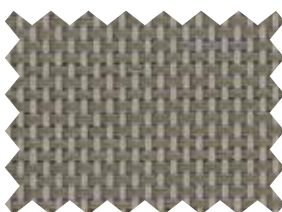

**Noce moscata**

7710-50563

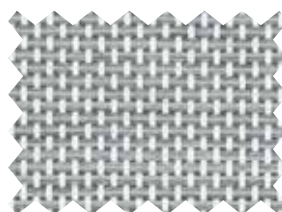

**Grigio chiaro**

7710-50567

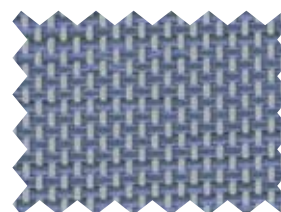

**Cubetto  
di ghiaccio**

7710-50965

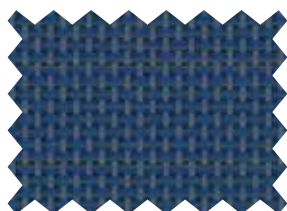

**Meridiano**

7710-50973

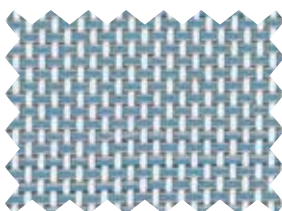

**Blu ceramica**

7710-51032

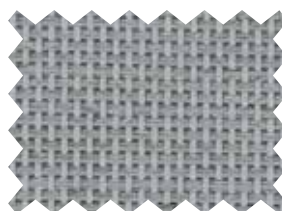

**Ciottolo**

7710-50566

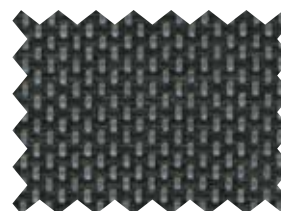

**Acciaio**

7710-50720



**Bacca**

7710-50972

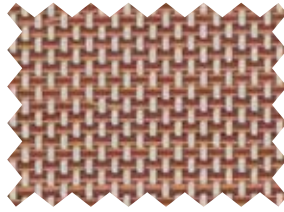

**Odra**

7710-51031

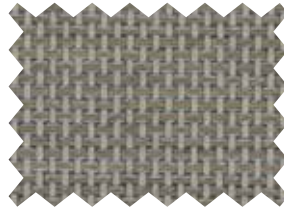

**Grigio beige**

7710-50561

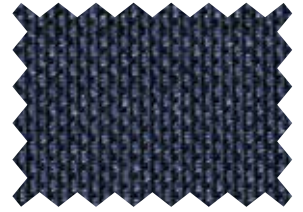

**Grigio blu**

7710-50553



**Mezzanotte**

7710-50557

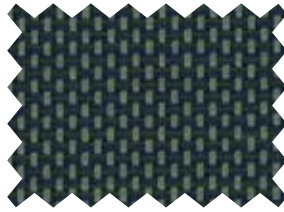

**Coccodrillo**

7710-50971

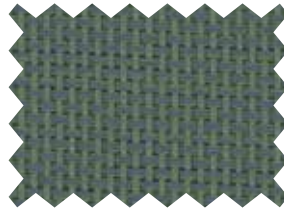

**Mandorlo**

7710-50970

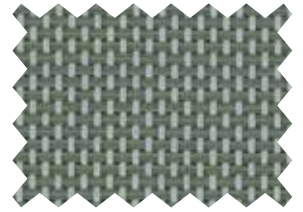

**Stelo**

7710-50967



**Cioccolato  
fondente**

7710-50740



**Marrone scuro**

7710-50560



**Ombra**

7710-50555

# Batyline Elios

Elios

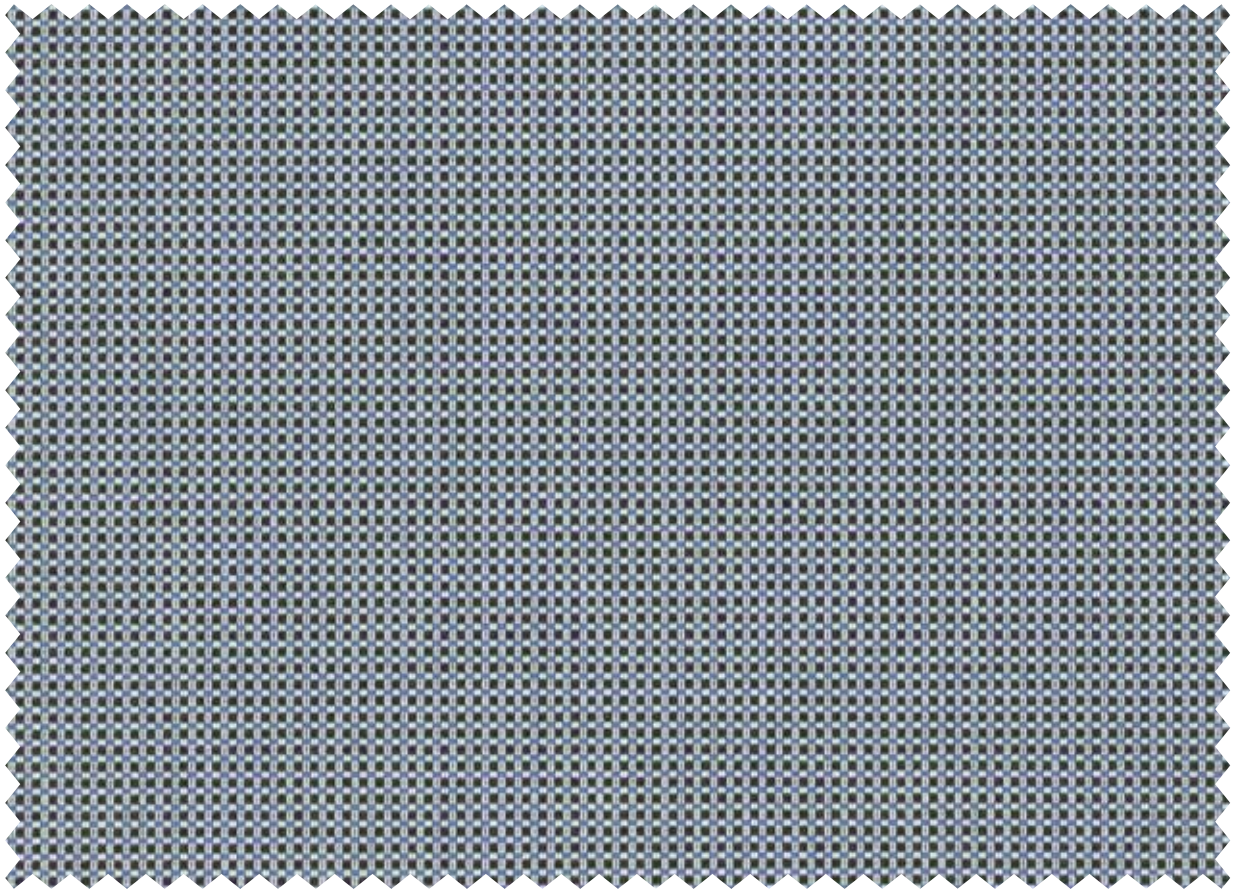

**Primavera**

7740-51037

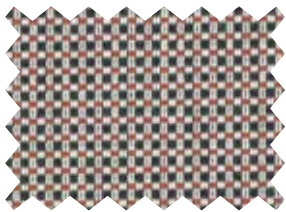

**Coccinella**

7740-51036

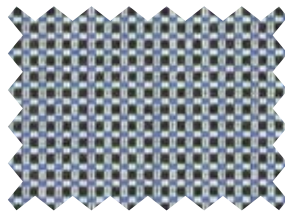

**Primavera**

7740-51037

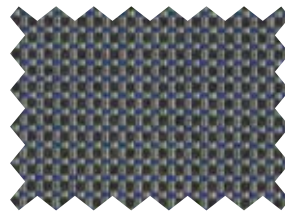

**Ghiandaia**

7740-51038

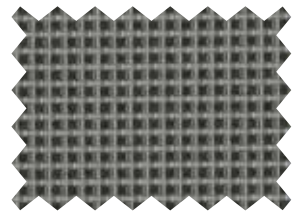

**Basalto**

7740-51034



**Caramello**

7740-51035

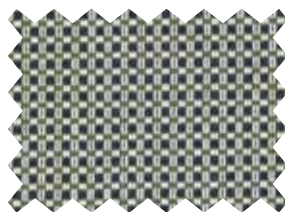

**Betulla**

7740-51042

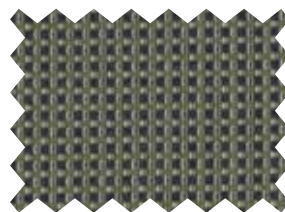

**Passero**

7740-51041

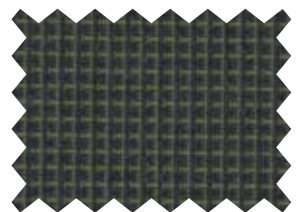

**Sempreverde**

7740-51040

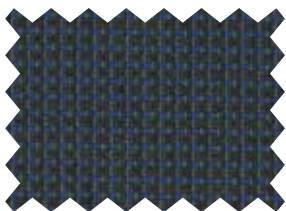

**Sodalite**

7740-51039



**Notte scura**

7740-51033

# Elios Sling

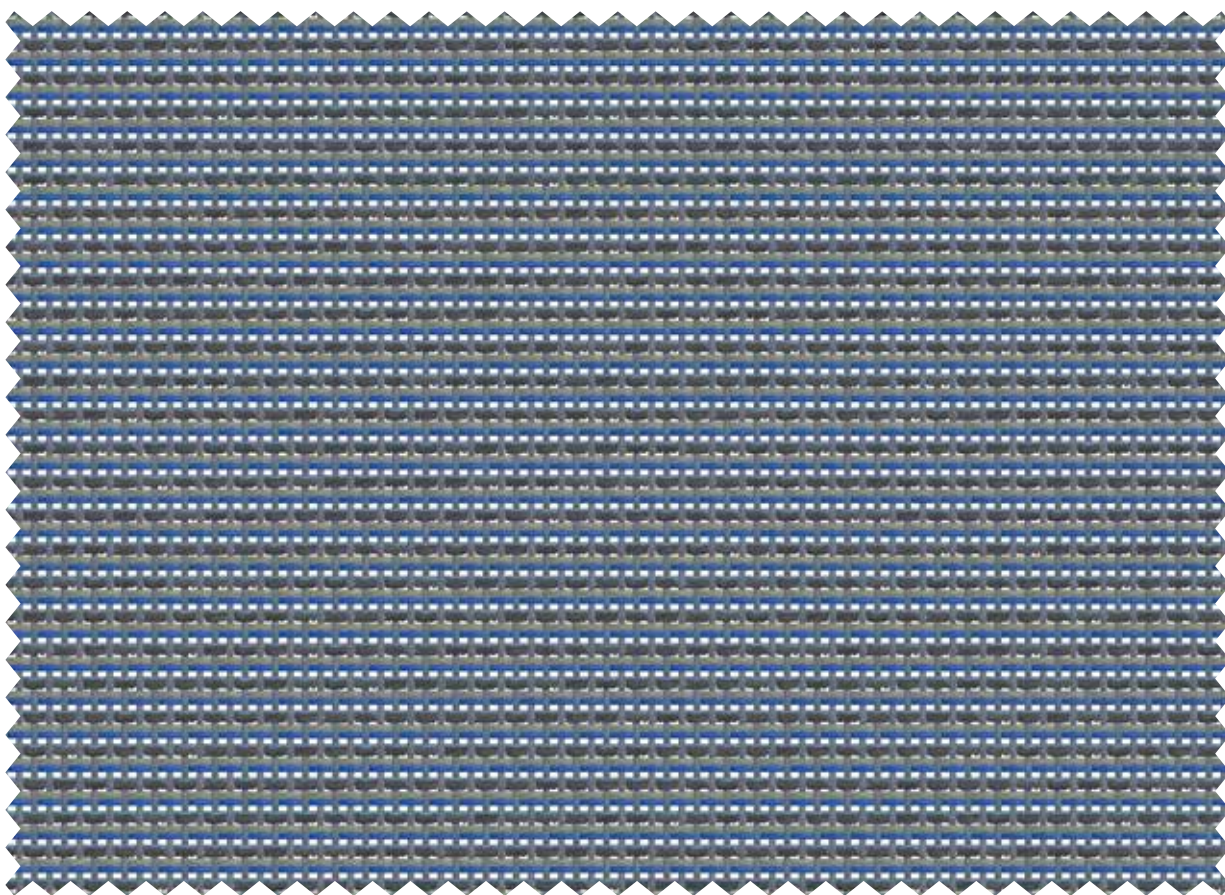

**Azzurrite**

7747-52086

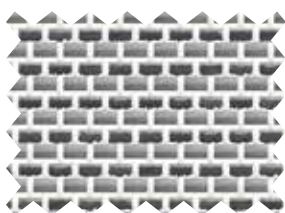

**Pirite**

7747-52090

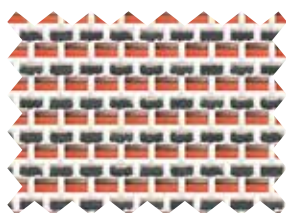

**Diaspro**

7747-52081

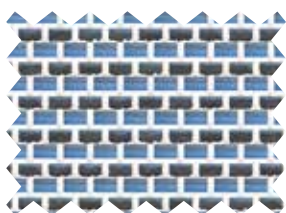

**Cobalto**

7747-52083

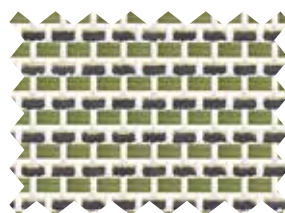

**Epidoto**

7747-52084

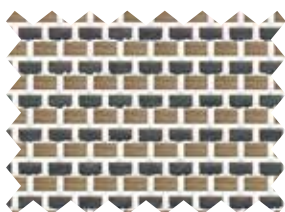

**Quarzo fumé**

7747-52082

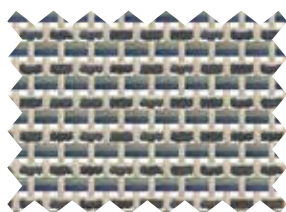

**Satellite**

7747-52085

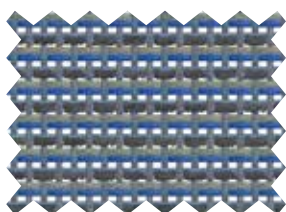

**Azzurrite**

7747-52086

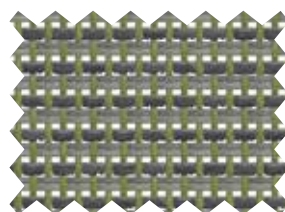

**Serpentina**

7747-52087

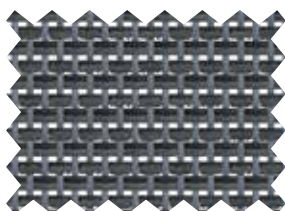

**Galaxite**

7747-52088

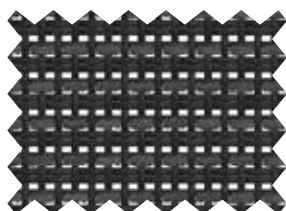

**Onice**

7747-52089



# Batyline Waterproof

## Eden Waterproof



**Ombra**

7711WP-50555

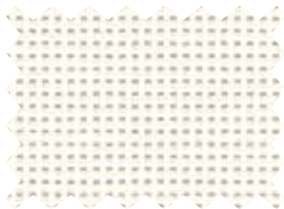

**Iceberg** 7711WP-50718

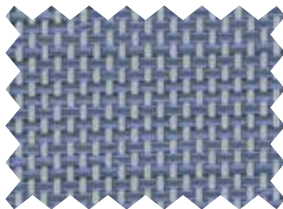

**Cubetto di ghiaccio** 7711WP-50965

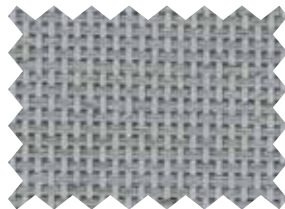

**Ciottolo** 7711WP-50566

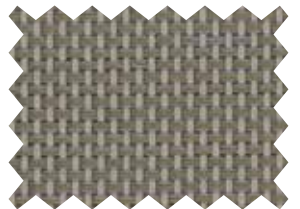

**Noce moscata** 7711WP-50563



**Ombra** 7711WP-50555

## Elios Waterproof

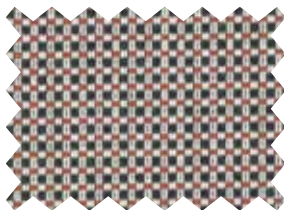

**Coccinella** 7741WP-51036

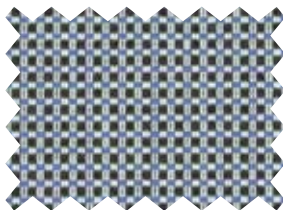

**Primavera** 7741WP-51037



**Caramello** 7741WP-51035

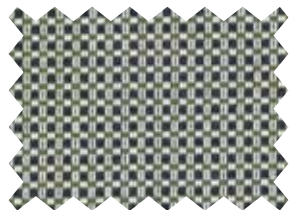







**Betulla** 7741WP-51042



**Notte scura** 7741WP-51033

# Batyline | Chill

	Batyline Elios 7740	Batyline Elios Waterproof 7741WP	Batyline Elios Sling 7747	Batyline Eden 7710	Batyline Eden Waterproof 7711WP	
	<b>■ Proprietà tecniche</b>					<b>Norme</b>
Peso	450 g/m <sup>2</sup>	540 g/m <sup>2</sup>	510 g/m <sup>2</sup>	460 g/m <sup>2</sup>	560 g/m <sup>2</sup>	EN ISO 2286-2
Altezza	140 cm	140 cm	180 cm	180 cm	180 cm	
Coefficiente di apertura	/	/	17%	8%	/	EN 410
	<b>■ Proprietà fisiche</b>					
Resistenza alla trazione (ordito/trama)	160/100 daN/5 cm	160/100 daN/5 cm	240/250 daN/5 cm	240/150 daN/5 cm	240/150 daN/5 cm	EN ISO 1421
Resistenza allo strappo (ordito/trama)	22 daN	22 daN	35 daN	40 daN	40 daN	DIN 53.363
Allungamento sotto carico 20 daN (ordito/trama)	/	/	≤ 2.5% / ≤ 2.5%	≤ 2.5% / ≤ 4%	≤ 2.5% / ≤ 4%	EN ISO 1421
Resistenza all'abrasione	>50,000 cicli >600,000 double rubs - Heavy Duty	>50,000 cicli >600,000 double rubs - Heavy Duty	>50,000 cicli >600,000 double rubs - Heavy Duty	50,000 cicli 400,000 double rubs - Heavy Duty	50,000 cicli 400,000 double rubs - Heavy Duty	EN ISO 12947-2 Martindale ASTM D4157 Wyzenbeek
Resistenza alle muffe	Metodo A, Eccellente					EN ISO 846-A
Temperature di lavoro estreme	-10°C / +70°C -22°F / +158°F	-10°C / +70°C -22°F / +158°F	-10°C / +70°C -22°F / +158°F	-30°C / +70°C -22°F / +158°F	-30°C / +70°C -22°F / +158°F	
Test di pilling				4	4	EN ISO 12945-2
Stabilità del colore	GS=4 at 700h / >1,500 QUV					ASTMG154: UVA340
Stabilità alla luce	7		7			NF EN ISO 105-B04 (1997)
	<b>■ Reazione al fuoco</b>					
Classe	Conforme	/	Conforme	/	/	IMO MSC.307(88) (2010FTP Code) Annex 1 Part 8
	Nessuna ignizione					EN 1021 1&2
	Class 1					NFPA 260
	Conforme					Cal TB117
	<b>■ Sistema di gestione</b>					
Qualità						ISO 9001
Ambiente						ISO 14001
Energia						ISO 50001
	<b>■ Certificazioni</b>					
			 * For 7740 & 7710FR	 STANDARD 100 CQ 693/14 IFTH www.oeko-tex.com		

<sup>1</sup> Il Logo "+=0": riassume l'impegno del Gruppo Serge Ferrari nella CSR, per allineare performance economica e impatto positivo. Scoprite le nostre azioni concrete nel nostro rapporto CSR.

A determinate condizioni è disponibile un servizio di personalizzazione; per ulteriori informazioni, contattare il rappresentante di zona. Le caratteristiche tecniche indicate sono valori medi con una tolleranza del +/- 5%. I nostri prodotti sono soggetti a miglioramenti derivanti da sviluppi tecnici e ci riserviamo il diritto di modificarne le caratteristiche in qualsiasi momento. L'acquirente dei nostri prodotti è responsabile della verifica dei dati sopra riportati. Su richiesta è disponibile una guida alla manutenzione e alla pulizia.